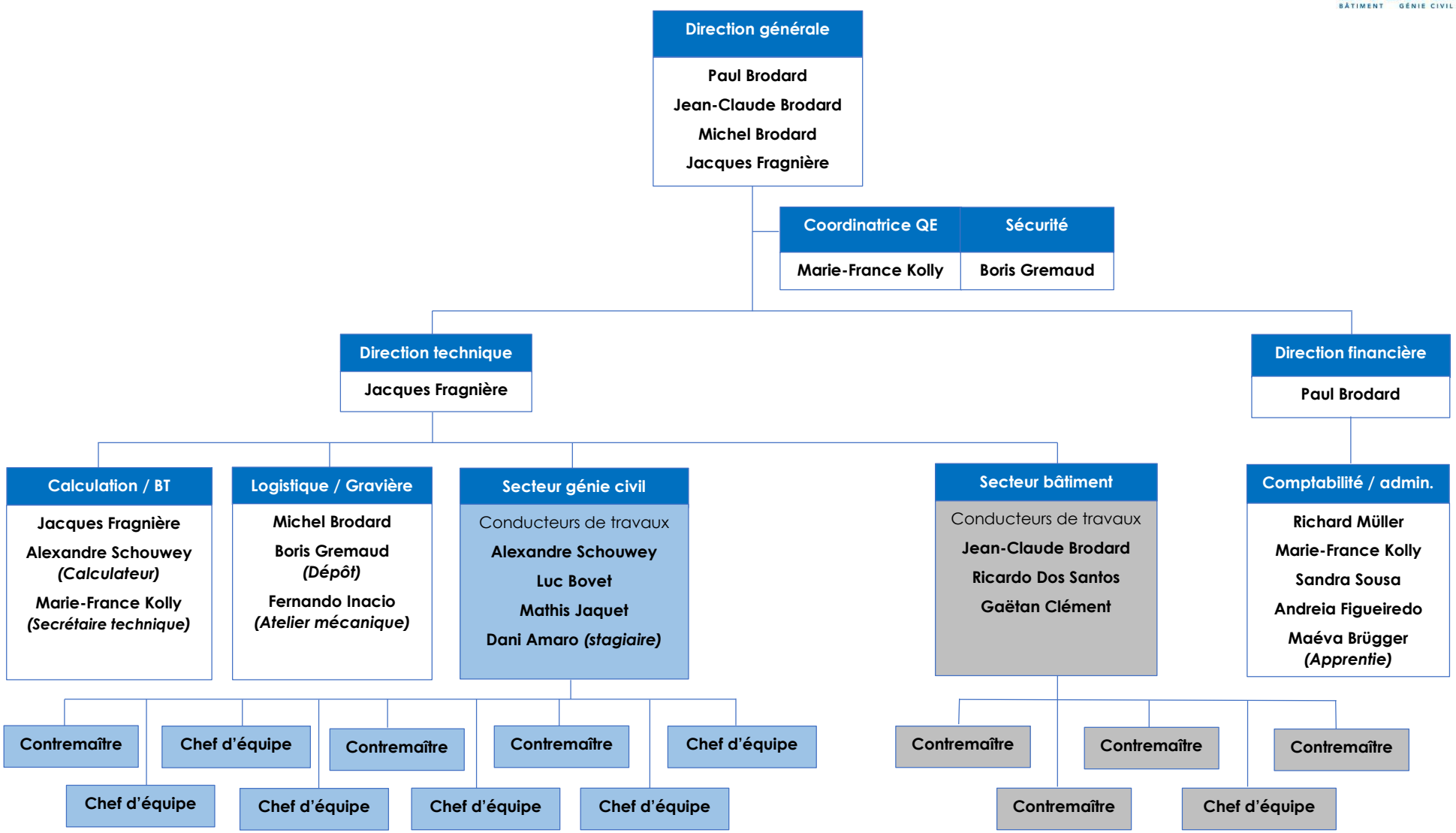Organigramme de l'entreprise